

Clock In/Out

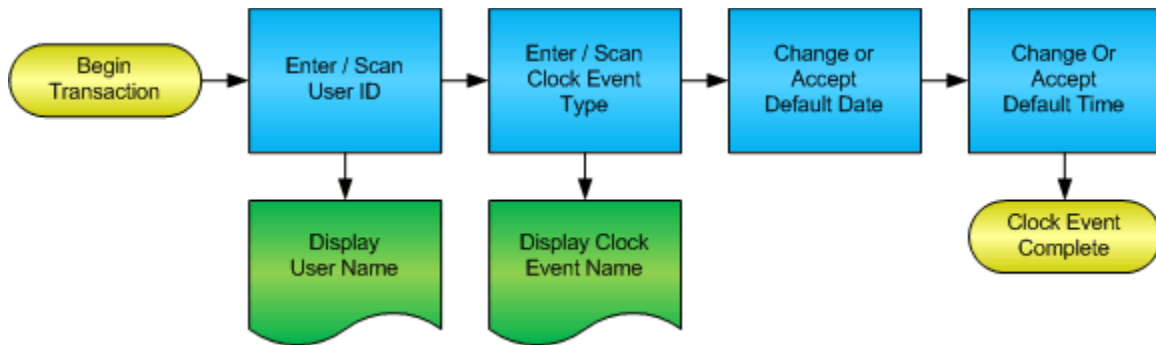

© The DataMAX Software Group Inc
1101 Investment Blvd., Suite 250
El Dorado Hills, CA 95762
(916) 939-4065

SAP® is registered trademark of SAP Corp.® and protected by national and international copyright laws.

License Agreement

All information contained in this document is **Copyright 2012, the DataMAX Software Group, Inc. and Others, All Rights Are Reserved by DataMAX.** This document may not be published, nor used without the prior written consent of DataMAX. **Use of the RFgen Software 'Open Source' code is at all times subject to the DataMAX Open Source Licensing Agreement,** which must be accepted at the time the source code is installed on your computer system. For your convenience, a text copy of the Open Source Licensing Agreement is also loaded (and may be printed from) your RFgen based system.

Requirements: RFgen Version 3.2.1.5 or later
RFgen SAP Integration Suite

TABLE OF CONTENTS

FHRCL0200 – CLOCK IN/OUT..... 2

 VALIDATIONS..... 2

 EDITS 2

 FUNCTION KEYS 2

 CONSIDERATIONS 2

SAP PROGRAMS - REFERENCE..... 3

 SAP CLOCK EVENT: PA61 3

BASIC TEST SCRIPT 5

TEST SCRIPT DESCRIPTION: CLOCK EVENT 5

 EXECUTION PROCEDURES..... 5

 OVERALL TEST CASE RESULTS 6

FHRCL0200 – Clock In/Out

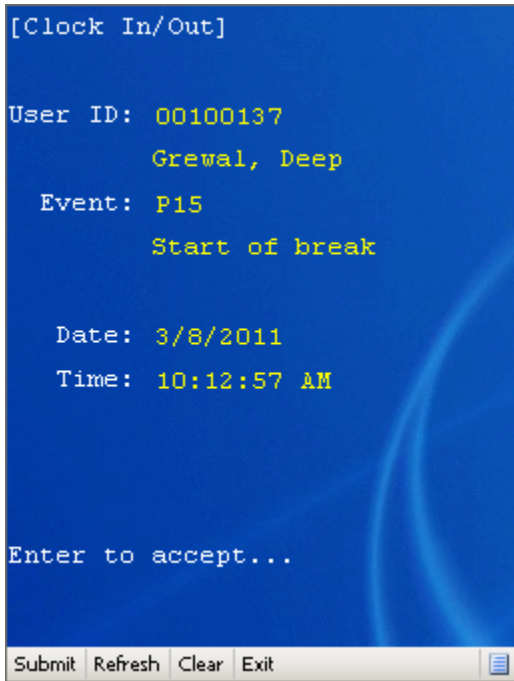

This transaction captures the user, clock event type, such as starting work or going to lunch, and a date / time stamp. The result can be displayed in the PA61 transaction.

The following conditions apply to the RFgen implementation for the Clock in/Out transaction within the SAP environment.

Note: any of these parameters may be easily adjusted to meet the unique requirements of your company.

✓ Validations

Prompt	Method of Validation
User ID	M_PREMN view
Event	DD07V

✓ Edits

Condition	Special Circumstance

↔ Function Keys

Key	Function
F3	Exit
F4	Search Data for Current Field
F8	Submit value for the Current Screen Display

Considerations

1. Do you want to make sure the sequence of clock events makes sense?

SAP Programs - Reference

SAP Clock Event: PA61

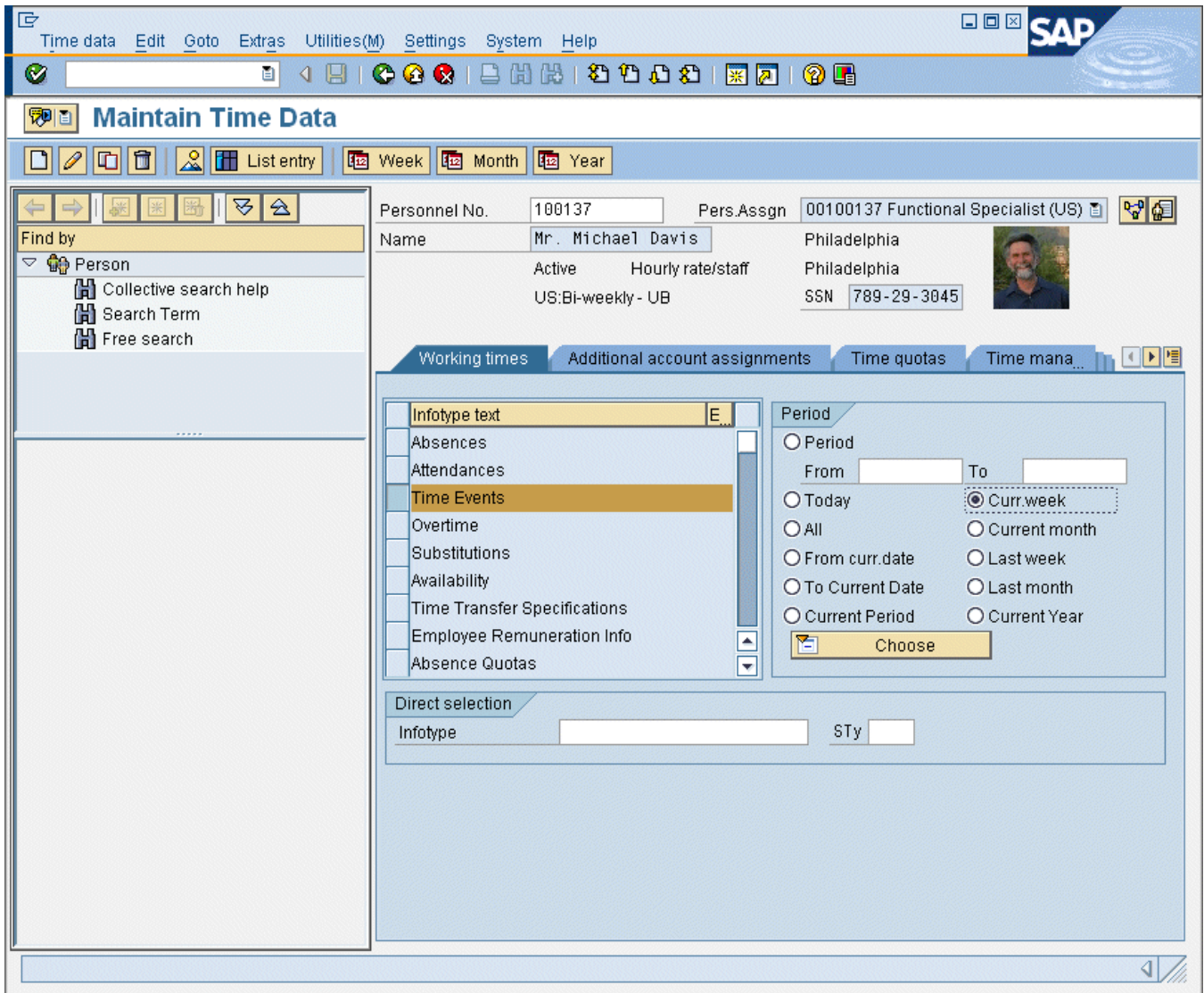

Click on List Entry for the next screen

Basic Test Script

1. Enter a user ID
2. Enter different clock events
3. Enter valid and invalid date and time values
4. Verify in PA61 all entries

Test Script Description: Clock Event

Execution Procedures

ID	Test Case	Expected Result	Pass	Fail
1	Type in a valid User ID _____ Press the ENTER key	RFGEN will validate and accept the user entered.		
2	Type in an invalid User ID _____ Press the ENTER key	RFGEN will validate and display an error message – the field will continue to error out until corrected		
3	Type in a valid Clock event _____ Press the ENTER key	RFGEN will validate and accept the clock event type entered.		
4	Type in an invalid Clock Event _____ Press the ENTER key	RFGEN will validate and display an error message – the field will continue to error out until corrected		
5	Type in a valid Date and Time _____ Press the ENTER key	RFGEN will validate the date and time.		
6	Type in an invalid Date and Time _____ Press the ENTER key	RFGEN will validate and display an error message – the fields will continue to error out until corrected		

Overall Test Case Results

Pass/Fail:	
Tester/Date:	
Re-Tester/Date:	

Actual Results:	
------------------------	--

Comments:	
------------------	--